Methankreislauf in der Rinderfütterung

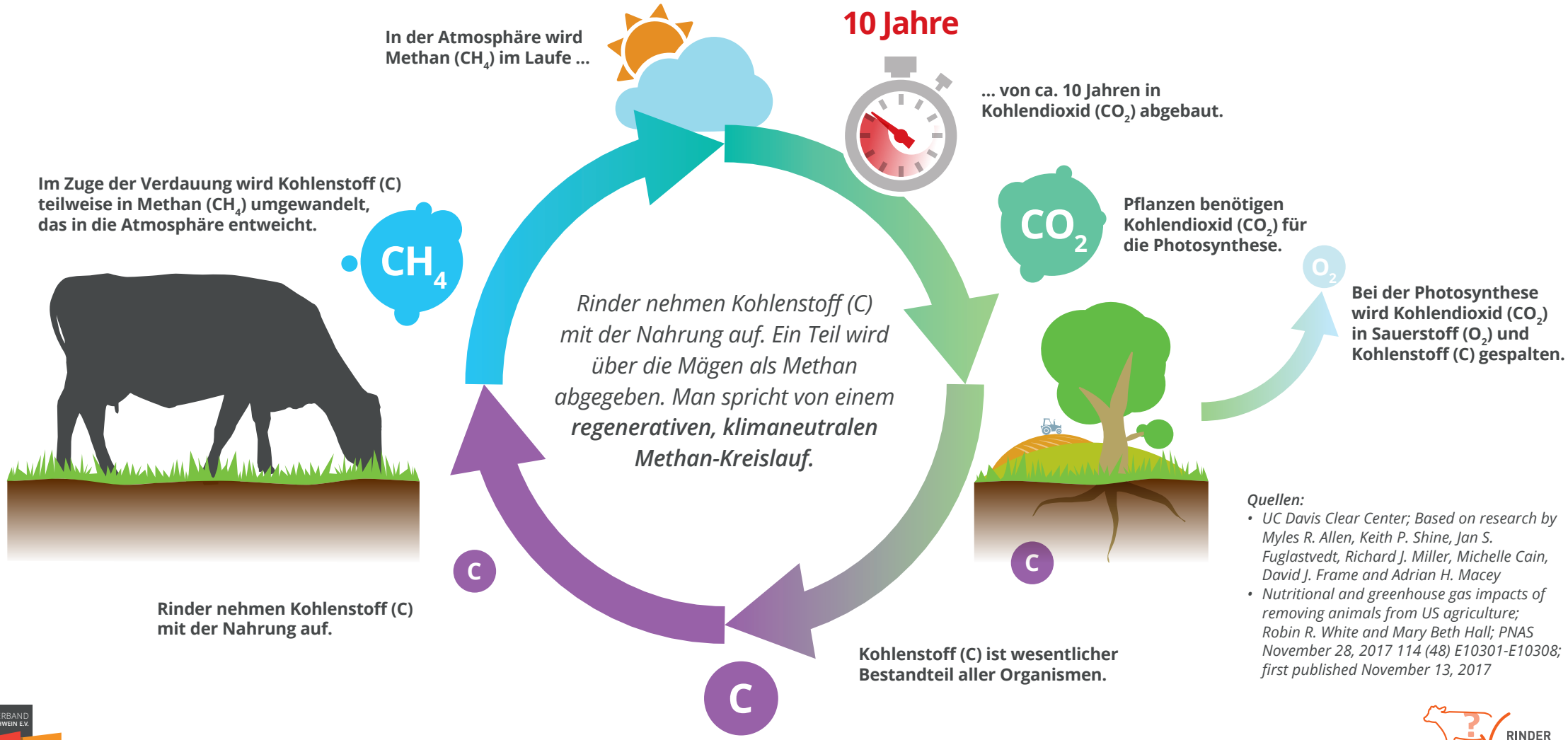

Quellen:

- *UC Davis Clear Center; Based on research by Myles R. Allen, Keith P. Shine, Jan S. Fuglastvedt, Richard J. Miller, Michelle Cain, David J. Frame and Adrian H. Macey*
- *Nutritional and greenhouse gas impacts of removing animals from US agriculture; Robin R. White and Mary Beth Hall; PNAS November 28, 2017 114 (48) E10301-E10308; first published November 13, 2017*

BUNDESVERBAND RIND UND SCHWEIN E.V.

RINDER FAKTEN®

WWW.DIALOG-RINDUNDSCHWEIN.DE